



County of Guilford

County Attorney



YOUNG 
Associates

*Hiring Specialists for
Local Government.*

172 Wembley Road, Asheville, NC 28804 828-691-6555

Position Overview



Guilford County is seeking a qualified Attorney to serve as chief legal counsel for the County board and departments. The Attorney will offer opinion on the legality of proposed policies, defend the County against claims, and manage the County legal staff. This individual must be licensed to

practice law in North Carolina with a minimum of five years experience as a practicing attorney, including some years experience in local government. The County Attorney reports to an eleven member Board of County Commissioners.

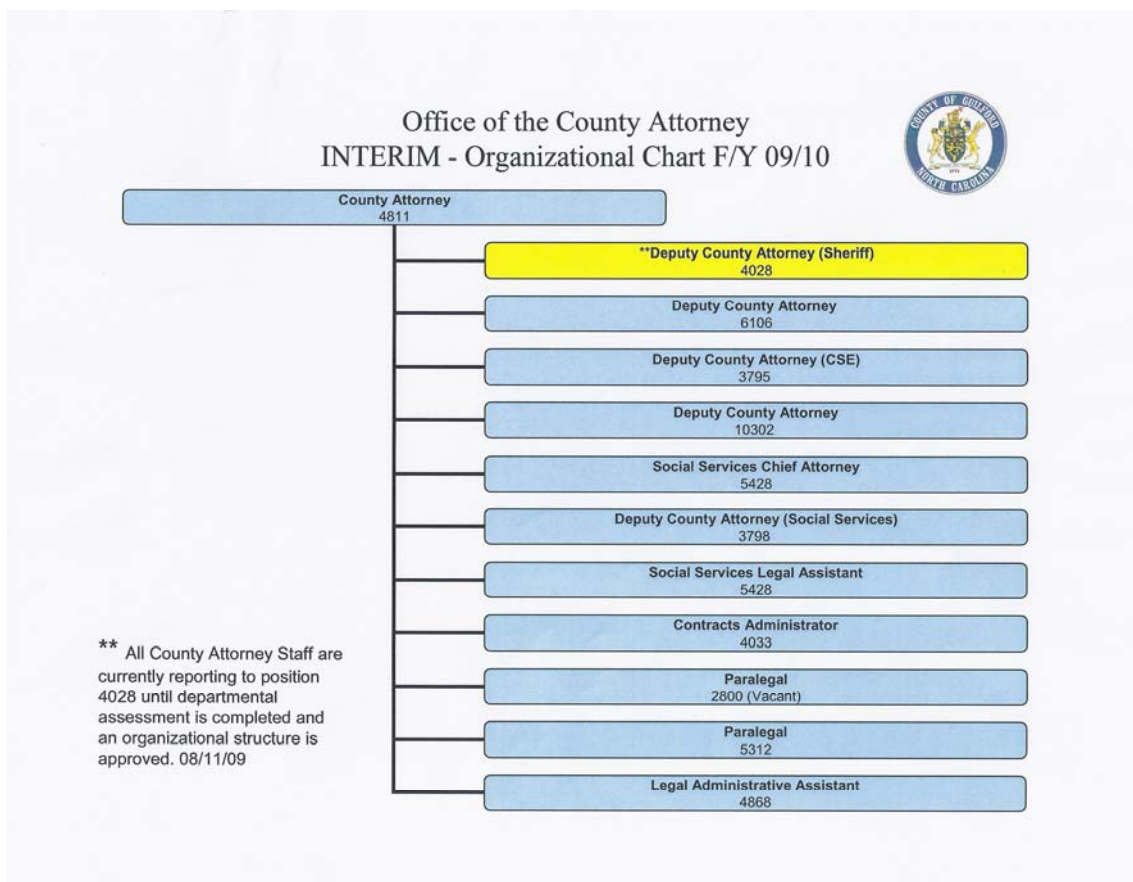

The Community



Lying in the heart of North Carolina's Piedmont Triad Region, Guilford is the state's third largest county and contains the major cities of Greensboro and High Point. The County is home to eight colleges and universities and provides a range of opportunities to live and work in one of the most desirable environments in the Southeast. If you meet our qualifications, you would have the opportunity to work in an innovative County which is home to 460,780 people and a \$586 million budget.

As part of the eleven-county Piedmont Triad region (population: 1.2 million), Guilford County is centered along the piedmont industrial crescent stretching from Raleigh to Charlotte. The County's traditional employment base of textiles, apparel and furniture has diversified greatly in the last fifty years, and now encompasses more than 300 concerns producing a wide range of products. Capital investment of over \$1.2 billion by new and expanding firms created 27,000 new jobs in the past ten years. An excellent transportation infrastructure, including two Interstate highways, Piedmont Triad International Airport, and readily available rail and truck service, has helped to solidify the County's position as a major distribution and transportation center in the Southeast.

Guilford County affords the full range of amenities of a thriving urban area, including three regional shopping malls and more than three million square feet of retail space. Five acute care hospitals provide nearly 1,500 licensed beds, and three nationally-prominent teaching hospitals are within an hour's drive of the County. Major cultural and recreational events include the North Carolina Shakespeare Festival, the Eastern Music Festival, the City Stage street festival, the Greater Greensboro Chrysler Classic professional golf tournament, and the annual men's basketball tournaments for the Atlantic Coast Conference and the Southern Conference.





Compensation / Benefits



Salary: DOQ.

Health Insurance – Choice of Point of Service or HMO plan administered by United HealthCare.

Dental Insurance – Choice of Basic or Enhanced Coverage options available, administered by Interactive Medical Systems.

Vision Insurance – Voluntary insurance coverage for eye exams, eyeglasses and contact lenses.

Life Insurance - \$10,000 provided at no cost to employee.

Application Process

Send résumé, cover letter, salary history and application to: Leigh Young with Young and Associates 172 Wembley Road; Asheville, NC 28804. You may also email information to leigh@youngandassociates.com. All Information and resumes will be held in the strictest of confidence. Interviews for this position will be scheduled for early fourth quarter, 2009.





County Attorney *Application Cover Sheet*

Please send this cover sheet with your resume to:

Leigh Young
Young and Associates
172 Wembley Road
Asheville, NC 28804
leigh@YoungandAssociates.com

Name

Address

City, State, Zip Code

Home Phone

Business Phone

Cell Phone

E-mail Address

Current Employer

Current Position

Current Salary

List any relatives that currently work for the Guilford County:

By submitting this document, I am applying for the County of Guilford County Attorney position. All materials I have or will provide to the County in this regard are accurate and complete to the best of my knowledge. I further understand that major omissions or erroneous information will be sufficient cause for disqualification from the process or dismissal from employment if I am hired.

During the course of this selection process, the County will be conducting a background investigation on the leading candidates. I am giving permission for the County to seek information about my education and experience and suitability for this position from employers (past and present, references (both provided by me and developed), educational institutions, the military, law enforcement, court records, Motor Vehicle records, or other sources with which I have indicated an affiliation. This information will be kept confidential and will be used solely for the purpose of aiding in the selection process for this position. I understand that my references and my current employer may be contacted without my prior knowledge and permission. I indemnify and hold harmless Guilford County, Young and Associates, and all other individuals and entities connected with this search.

Signature

Date

The County of Guilford is an Equal Opportunity/Affirmative Action Employer that does not discriminate in employment or the provision of services on the basis of race, color, national origin, sex, religion, age, sexual orientation, or disability.